

8 What do you want to do?

Name _____

Class _____ Date _____

Vocabulary

Tempo libero

1 Osserva le immagini e abbinna i luoghi.

chat play visit listen ~~watch~~ drink

the stadium

1 _____

2 _____

3 _____

4 _____

5 _____



Souvenirs

2 Osserva le immagini, trova gli oggetti nella griglia e scopri la parola nascosta.

(S)	(M)	O	B	I	L	E	C	O	V	E	R	
W	A	T	C	H	O	T	-	S	H	I	R	T
U	P	H	O	T	O	F	R	A	M	E	V	
E	C	A	P	P	O	S	T	C	A	R	D	
N	I	C	A	L	E	N	D	A	R	R	!	

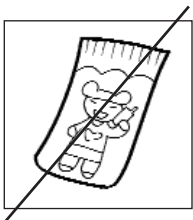

The mystery word is S _____ !

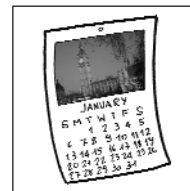
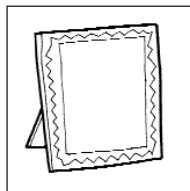
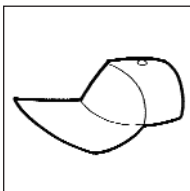
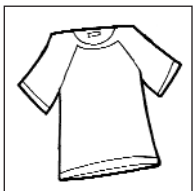

Communication

Parlare del tempo libero e di ciò che piace

3 Che cosa ti piace? Incolla le risposte brevi.

<div data-bbox="119 504 391 638">Do you like sport?</div>	<div data-bbox="406 504 758 638"></div>	<div data-bbox="829 504 1101 638">Do you like music?</div>	<div data-bbox="1117 504 1468 638"></div>
	you		you
<div data-bbox="119 784 391 918">Do you like chocolate?</div>	<div data-bbox="406 784 758 918"></div>	<div data-bbox="829 784 1101 918">Do you like museums?</div>	<div data-bbox="1117 784 1468 918"></div>
	you		you

4 Completa il dialogo incollando le frasi.

James

Do you like sport?

Wendy

James

Wendy

James

Wendy

James

Chiedere informazioni su orari e prezzi

5 Completa il dialogo con le parole giuste.

does is Thanks ~~how much~~ at You're It's in

David Hello, how much is a ticket for the football match, please?

Information _____ £15.50.

David What time _____ the match start?

Information It starts _____ 3 o'clock.

David Where _____ it?

Information It's _____ Rochester Stadium.

David _____.

Information _____ welcome.

Grammar

Present simple - Forma negativa e interrogativa

6 Scrivi il verbo giusto in base al colore della cornice.

Does Do doesn't don't

I read a newspaper in the morning.

1 Donald and Mary live in Portugal?

2 The museum open on Mondays.

3 Tina play volleyball?

4 My dad and my sister cook.

5 you study German at school?

Present simple - Question words**7** Leggi il dialogo e incolla le domande al posto giusto.

Police Officer

What's your name?

Tony

Tony Richardson.

Police Officer

Tony

R - I - C - H - A - R - D - S - O - N

Police Officer

Tony

13 Main Street, Bradford.

Police Officer

Tony

I come here every Tuesday.

Police Officer

Tony

It's my bag.

Police Officer

Tony

There's some money in the bag.

Police Officer

Tony

About £300,000.

Police Officer

Come with me, Tony.

Tony

OK. Officer.



8 What do you want to do?

Cut Outs ✂

3

Yes, I do.

No, I don't.

Yes, I do.

No, I don't.

Yes, I do.

No, I don't.

Yes, I do.

No, I don't.

4

~~Do you like sport?~~

Let's watch the race together on Sunday.

What's your favourite sport?

I like Moto GP.

I prefer Casey Stoner.

Really? I love Moto GP. I like Valentino Rossi.

Yes, I do.

7

~~What's your name?~~

Whose is that bag?

How much money is there in the bag?

How often do you come here?

What's in the bag?

What's your address?

How do you spell your surname?

8 What do you want to do?

Risposte

Istruzioni:

Esercizio 6: Colora *Does* in blu, *Do* in rosso, *doesn't* in verde, *don't* in arancio.

Colora la cornice dell' esempio arancio per fornire l'esempio.

Colora la cornice del numero 1 di rosso.

Colora la cornice del numero 2 di verde.

Colora la cornice del numero 3 di blu.

Colora la cornice del numero 4 di arancio.

Colora la cornice del numero 5 di rosso.

Vocabulary

- 1 1 the park 4 the museum
2 the theatre 5 the circus
3 the planetarium

- 2 (S) (M) (O) (B) (I) (L) (E) (C) (O) (V) (E) (R)
(W) (A) (T) (C) (H) (O) (T) (S) (H) (I) (R) (T)
(U) (P) (H) (O) (T) (O) (F) (R) (A) (M) (E) (V)
(E) (C) (A) (P) (P) (O) (S) (T) (C) (A) (R) (D)
(N) (I) (C) (A) (L) (E) (N) (D) (A) (R) (R) (I)

The mystery word is S O U V E N I R !

Communication

- 3 Risposte personali

Yes, I do. / No, I don't.

- 4 J = James W = Wendy

J Do you like sport?

W Yes, I do.

J What's your favourite sport?

W I like Moto GP.

J Really? I love Moto GP. I like Valentino Rossi.

W I prefer Casey Stoner.

J Let's watch the race together on Sunday.

8 What do you want to do?

Risposte

5 D = David I = Information

D Hello, how much is a ticket for the football match, please?

I It's £15.50.

D What time does the match start?

I It starts at 3 o'clock.

D Where is it?

I It's in Rochester Stadium.

D Thanks.

I You're welcome.

Grammar

6 1 Do 2 doesn't 3 Does 4 don't 5 Do

7 PO = Police Officer T = Tony

PO *What's your name?*

T *Tony Richardson.*

PO How do you spell your surname?

T *R - I - C - H - A - R - D - S - O - N*

PO What's your address?

T *13 Main Street, Bradford.*

PO How often do you come here?

T *I come here every Tuesday.*

PO Whose is that bag?

T *It's my bag.*

PO What's in the bag?

T *There's some money in the bag.*

PO How much money is there in the bag?

T *About £300,000.*

PO *Come with me, Tony.*

T *OK. Officer.*